

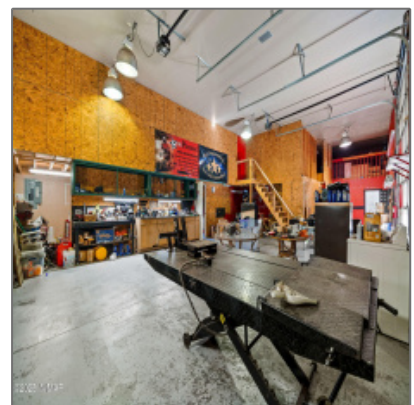

Overgaard, Arizona 85933

3,224 Sqft - Overgaard, Arizona 85933



Interior details

✓ Kitchen: **Microwave, Refrigerator**

✓ Parking: **4**

Interior Features: **Master Bedroom
Down,split
Bedroom**

✓ Heating System: **Forced Air, Electric**

Property details

Timestamp: **01.03.2025
11:27:12**

Property Sub-Type: **Site Built**

Status: **Active**

Assessments: **0.00**

Area: **Overgaard**

Lot Dimensions: **54450.00**

Zoning: **Gu County**

Taxes: **2645.14**

Tax Year: **2019**

Short Sale: **No**

HOA: **No**

Exterior Features: **Gutters/down Spouts,in The**

**Trees,street
Paved,tall Pines On
Lot**

Garage/Carport: **Yes**

County: **Navajo**

Trees on
Property: **Yes**

Property
Adjoins: **Private**

Directions To
Property: **Located on Hwy
260 east of Hwy
277.**

Construction [details](#)

Construction: **Masonry,wood
N/A - Other: Frame**

Floor Type: **Concrete,laminate**

Roof: **Pitched,shingle**

Style: **Multi-level**

Neighborhood / [Community](#)

Neighborhood /
Subdivision: **Timberlake Pines
Pinewood**

School District: **Heber/Overgaard**

Country: **US**

State: **AZ**

City: **Overgaard**

Zipcode: **85933**

Listing [provided by](#)

Office name: **Skyline Canyon
Realty**

Listing agent
name: **Duane Tomlinson**

MLS #: **254074**

Utilities / [Green Energy Detai](#)

Utilities
Available: **Electric - Individual
Metered,metered
Water,navopache,se
ptic**

Other

Horses: **No**

Fence: **Chain Link Fence, Partly
Fenced**

Laundry: **Dryer,washer,utility
Room**

Agent Info



Josh Meacham

📞 928-268-0567

✉️ josh@azjosh.com

928.940.0177 - 600 E, AZ-260 # 7, Payson, AZ 85541

AZ Josh Meacham Realtor