

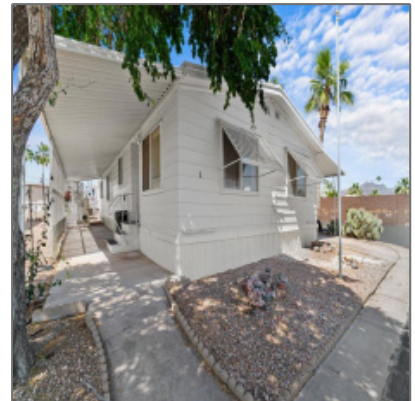

AZ JOSH

202 MERIDIAN Drive,
Apache Junction, Arizona
85120

1,350 Sqft - 202 MERIDIAN Drive, Apache
Junction, Arizona 85120



Interior [details](#)

✓ Kitchen:	Electric Range, Refrigerator, Dishwasher, Breakfast Bar, Kitchen Island
✓ Parking:	0.00
Interior Features:	Yes
Interior Features:	N/A - Other:
Interior Features:	Master Main Floor, no Interior Steps
✓ Heating System:	Electric
✓ Cooling System:	Central

Property [details](#)

Timestamp:	12.10.2024 20:28:20
Property Sub-Type:	Manufactured Home (post 1976)
Status:	Active
Assessments:	0.00
Area:	Other South
Direction:	N
Lot Dimensions:	-
Zoning:	Mhp
Taxes:	26722.00
Tax Year:	2024

Waterfront:	No
View:	No
Foreclosure:	No
Short Sale:	No
HOA:	No
List Type:	Exclusive Ars
Exterior Features: N/A - Other:	Poolside
Exterior Features:	Covered Porch/deck
Garage/Carport:	Attached,carport Only
Property Features:	None
Directions To Property:	Head north to E Boise St. Go West and make the fir

Construction [details](#)

Construction: N/A - Other:	Yes
Floor Type:	Slab
Roof:	Metal
Siding:	Wood
Style:	Double Wide,single Level

Neighborhood / [Community](#)

Neighborhood / Subdivision:	Other Areas
Country:	US
State:	AZ
City:	Apache Junction
Zipcode:	85120

Utilities / [Green Energy Detai](#)

Utilities Available:	Electricity,sewer Available,sewer Hooked In
----------------------	--

Other

Horses:	No
Cooling:	Electric Refrig.,window Unit,central,ceiling Fan
Heating:	Forced Air,propane
Laundry:	Dryer,washer

Listing [provided by](#)

Office name: **West USA Realty**

Listing agent name: **Alissa Pratt**

MLS #: **91304**

Agent [Info](#)



Josh Meacham

📞 928-268-0567

✉️ josh@azjosh.com

928.940.0177 - 600 E, AZ-260 # 7, Payson, AZ 85541

AZ Josh Meacham Realtor