

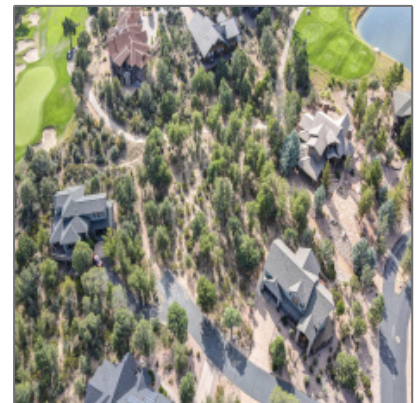

AZ JOSH

924 SCENIC Drive,
Payson, Arizona 85541
- 924 SCENIC Drive, Payson, Arizona 85541



Property [details](#)

Timestamp:	11.26.2024 14:22:33
Property Sub-Type:	Residential
Status:	Active
Assessments:	0.00
Area:	Payson Northeast
Direction:	N
Lot Dimensions:	219.17x224.32
Zoning:	Residential
Taxes:	774.00
Tax Year:	2024
Waterfront:	No

Utilities / [Green Energy Detai](#)

Utilities Available:	Cable Tv/satellite,electricity,internet Hook Up,piped Propane,sewer Hooked In,telephone,town Of Payson Water,trash,underg round
----------------------	--

View:	Yes
Foreclosure:	No
Short Sale:	No
HOA:	Yes
List Type:	Exclusive Ars
Exterior Features: N/A - Other:	Extra Water Storage
Exterior Features:	View Of Mountains,view Of Wooded/trees
Property Features:	Partially Fenced

Neighborhood / [Community](#)

Neighborhood / Subdivision:	Chaparral Pines
Country:	US
State:	AZ
City:	Payson
Zipcode:	85541

Other

Horses:	No
---------	-----------

Listing [provided by](#)

Office name:	Real Broker
Listing agent name:	Brooke A. Williams
MLS #:	91355

Agent [Info](#)



Josh Meacham
 ☎ 928-268-0567
 ✉ josh@azjosh.com

928.940.0177 - 600 E, AZ-260 # 7, Payson, AZ 85541

AZ Josh Meacham Realtor