

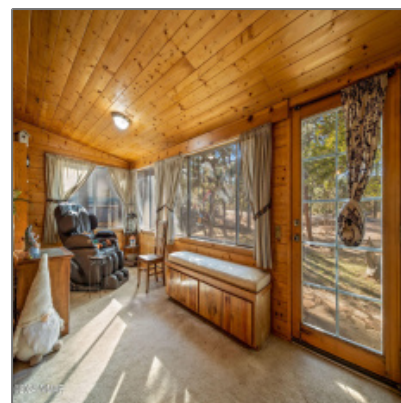

1009 Chaparral Drive, Show Low, Arizona 85901

2,669 Sqft - 1009 Chaparral Drive, Show Low,
Arizona 85901

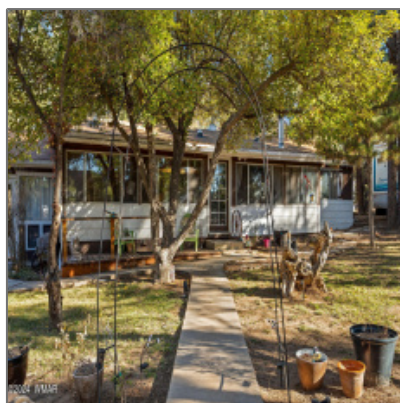

Interior details

✓ Kitchen: Built-in Dishwasher, Electric Range, Microwave, Refrigerator

✓ Fireplace: Woodstove

✓ Parking: 2

Interior Features: Dual Pane Windows,furnished, master Bedroom Down,sky Lights,split Bedroom,vaulted Ceiling,wet Bar

✓ Heating System: Bottled Gas, Forced Air, Wood

✓ Cooling System: Evaporative, Window

Property details

Timestamp: 05.22.2025 10:54:55

Property Sub-Type: Site Built

Status: Active

Assessments: 0.00

Area: Linden

Lot Dimensions: 119 X 120

Zoning: Gu County

Taxes: 1971.12

Tax Year: 2024

Short Sale: No

HOA: No

Unit

Garage/Carport: **Yes**

CoListingOffice Name: **AARE**

County: **Navajo**

Trees on Property: **Yes**

Property Adjoins: **Private**

Directions To Property: **Leaving Show Low on Hwy 260. Turn right on Chaparr**

Construction [details](#)

Construction: **Wood Frame**
N/A - Other:

Floor Type: **Carpet,linoleum,tile ,wood**

Roof: **Pitched,shingle**

Style: **Multi-level**

Utilities / [Green Energy Detai](#)

Utilities Available: **Bottled Gas,cable Tv,electric - Individual Metered,metered Water,navopache,pr opane Tank Leased,septic,telep hone**

Neighborhood / [Community](#)

Neighborhood / Subdivision: **Chaparral Amended Two**

School District: **Show Low**

Country: **US**

State: **AZ**

City: **Show Low**

Zipcode: **85901**

Other

Horses: **No**

☒ Fence: **Chain Link Fence**

Laundry: **Utility Room**

Listing [provided by](#)

Office name: **AARE**

Listing agent name: **Robert Petrie**

MLS #: **253675**



Josh Meacham
📞 928-268-0567
✉️ josh@azjosh.com

928.940.0177 - 600 E, AZ-260 # 7, Payson, AZ 85541

AZ Josh Meacham Realtor