



AZ JOSH

2700 White Mountain
Road, Show Low, Arizona
85901



500 Sqft - 2700 White Mountain Road, Show Low,
Arizona 85901

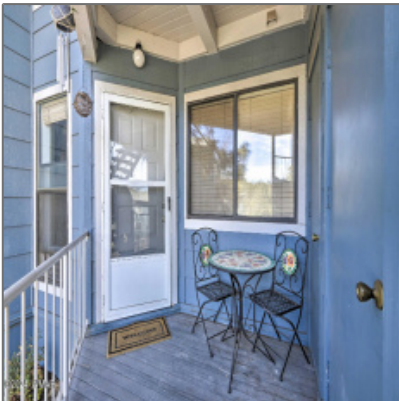

Interior details

✓ Kitchen:	Built-in Dishwasher, Disposal, Electric Range, Microwave, Pantry
✓ Fireplace:	Fireplace
Interior Features:	Dual Pane Windows, master Bedroom Down, smoke Detector, split Bedroom, vaulted Ceiling
✓ Heating System:	Electric
✓ Cooling System:	Window Unit

Property details

Timestamp:	11.13.2024 13:55:59
Property Sub-Type:	Condo/townhome
Status:	Active
Assessments:	0.00
Area:	Show Low
Direction:	S
Lot Dimensions:	54450.00
Zoning:	Commercial
Taxes:	476.00
Tax Year:	2024

Short Sale: **No**

HOA: **Yes**

HOA Fees: **250.00**

Exterior Features: **Patio,patio - Covered**

Garage/Carport: **No**

County: **Navajo**

Trees on Property: **Yes**

Directions To Property: **via US-60 EGet on I-10 E from W Jefferson StFollow**

HOA Frequency: **Monthly**

Construction [details](#)

Construction: **Wood Frame**
N/A - Other:

Floor Type: **Carpet,tile,wood**

Roof: **Shingle**

Style: **1st Level**

Neighborhood / [Community](#)

Neighborhood / Subdivision: **The Pines at Show Low**

School District: **Blue Ridge**

Country: **US**

State: **AZ**

City: **Show Low**

Zipcode: **85901**

Listing [provided by](#)

Office name: **List With Freedom, Inc.**

Listing agent name: **Susan L Spillers**

Utilities / [Green Energy Detai](#)

Utilities Available: **Sewer**

Other

Horses: **No**

Laundry: **Dryer,washer**

MLS #:

253430

Agent [Info](#)



Josh Meacham

📞 928-268-0567

✉️ josh@azjosh.com

928.940.0177 - 600 E, AZ-260 # 7, Payson, AZ 85541

AZ Josh Meacham Realtor