

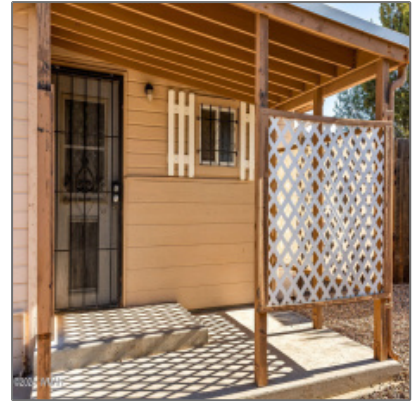

**AZ JOSH**

8444 Silver Creek Drive,  
White Mountain Lake,  
Arizona 85912

1,535 Sqft - 8444 Silver Creek Drive, White  
Mountain Lake, Arizona 85912



### Interior [details](#)

✓ Fireplace:	Fireplace
Interior Features:	<b>Dual Pane Windows, master Bedroom Down, split Bedroom, vaulted Ceiling</b>
✓ Heating System:	Bottled Gas, Forced Air

### Property [details](#)

Timestamp:	<b>10.31.2024 16:29:23</b>
Property Sub-Type:	<b>Site Built</b>
Status:	<b>Active</b>
Assessments:	<b>0.00</b>
Area:	<b>White Mountain Lakes</b>
Lot Dimensions:	<b>54450.00</b>
Zoning:	<b>Gu County</b>
Tax Year:	<b>2024</b>
Short Sale:	<b>No</b>

HOA:	<b>No</b>
Garage/Carport:	<b>No</b>
County:	<b>Navajo</b>
Trees on Property:	<b>Yes</b>
Property Adjoins:	<b>Private</b>
Directions To Property:	<b>From Hwy 260 take Hwy 77 towards Taylor. Turn right</b>

### Construction [details](#)

Construction: N/A - Other:	<b>Yes</b>
Floor Type:	<b>Wood,slab</b>
Roof:	<b>Pitched,rolled</b>
Style:	<b>1st Level,single Level</b>

### Other

Horses:	<b>No</b>
<input checked="" type="checkbox"/> Fence:	<b>Partly Fenced, Wire Fence, Wood Fence</b>
Laundry:	<b>Dryer,utility Room,washer</b>

### Neighborhood / [Community](#)

Neighborhood / Subdivision:	<b>White Mountain Lakes</b>
School District:	<b>Show Low</b>
Country:	<b>US</b>
State:	<b>AZ</b>
City:	<b>White Mountain Lake</b>
Zipcode:	<b>85912</b>

### Listing [provided by](#)

Office name:	<b>Mountain Retreat Realty Expert</b>
Listing agent name:	<b>Bridget L Wood</b>
MLS #:	<b>253512</b>

### Agent [Info](#)



Josh Meacham  
 📞 928-268-0567  
 ✉️ josh@az.josh.com

928.940.0177 - 600 E, AZ-260 # 7, Payson, AZ 85541

---

**AZ Josh Meacham Realtor**