

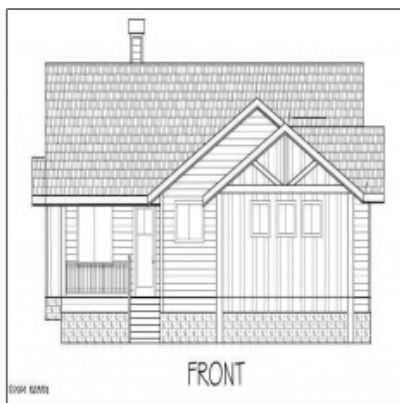

AZ JOSH

2600 Edgewater, Show Low, Arizona 85901

1,530 Sqft - 2600 Edgewater, Show Low, Arizona
85901



Interior details

✓ Kitchen:	Built-in Dishwasher, Microwave, Pantry, Refrigerator, Gas Range
✓ Fireplace:	Fireplace
Interior Features:	Dual Pane Windows,smoke Detector,split Bedroom
✓ Heating System:	Forced Air, Natural Gas
✓ Cooling System:	Central A/c

Property details

Timestamp:	10.25.2024 18:35:35
Property Sub-Type:	Site Built
Status:	Active
Assessments:	0.00
Area:	Show Low - Torreon
Direction:	W
Lot Dimensions:	54450.00
Zoning:	Gu County
Tax Year:	2019
Short Sale:	No
HOA:	Yes

HOA Fees:	850.00
Exterior Features:	Barn/stable,deck,street Paved,utility Building
Garage/Carport:	Yes
County:	Navajo
Trees on Property:	Yes
Property Adjoins:	Private
HOA Frequency:	Quarterly

Construction [details](#)

Construction:	New
N/A - Other:	Construction,wood Frame
Floor Type:	Carpet,plank,vinyl
Roof:	Pitched,shingle
Style:	Single Level

Neighborhood / [Community](#)

Neighborhood / Subdivision:	Torreon Lakes
School District:	Show Low
Country:	US
State:	AZ
City:	Show Low
Zipcode:	85901

Listing [provided by](#)

Office name:	Torreon Realty
Listing agent name:	Megan Steinhoff
MLS #:	253481

Utilities / [Green Energy Detai](#)

Utilities Available:	Electricity, piped Propane, town Of Payson Water
----------------------	---

Other

Horses:	No
<input checked="" type="checkbox"/> Fence:	Corners Marked
Laundry:	Utility Room

Agent Info



Josh Meacham

📞 928-268-0567

✉️ josh@azjosh.com

928.940.0177 - 600 E, AZ-260 # 7, Payson, AZ 85541

AZ Josh Meacham Realtor