

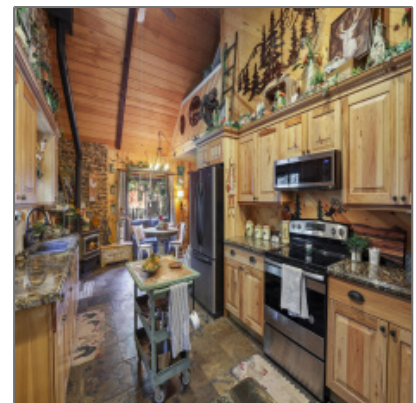

**AZ JOSH**

## 3738 APACHE Trail, Pine, Arizona 85544

1,452 Sqft - 3738 APACHE Trail, Pine, Arizona  
85544

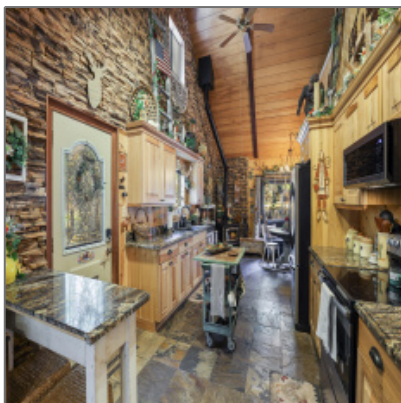

### Interior details

✓ Kitchen:	Electric Range, Refrigerator, Dishwasher, Garbage Disposal, Built In Microwave
✓ Fireplace	
✓ Parking:	0.50
Interior Features: N/A - Other:	<b>Yes</b>
✓ Heating System:	Fireplace/woodstove, Electric, Space Heater, Split System
✓ Cooling System:	Electric Refrig., Ceiling Fan, Split System

### Property details

Timestamp:	<b>10.25.2024 18:55:03</b>
Property Sub- Type:	<b>Site Built</b>
Status:	<b>Active</b>
Assessments:	<b>0.00</b>
Area:	<b>Pine</b>
Direction:	<b>N</b>
Lot Dimensions:	<b>119.87x65.62x119.7 9x85.15</b>
Zoning:	<b>Residential</b>
Tax Year:	<b>2023</b>
Waterfront:	<b>No</b>

View:	<b>No</b>
Foreclosure:	<b>No</b>
Short Sale:	<b>No</b>
HOA:	<b>No</b>
List Type:	<b>Exclusive Ars</b>
Exterior Features: N/A - Other:	<b>Extra Water Storage</b>
Exterior Features:	<b>In The Trees,patio,porch/deck,storage/utility Shed,tall Pines On Lot</b>
Garage/Carport:	<b>Attached,garage Only,rv Parking</b>
Property Features:	<b>Chain Link,partially Fenced</b>
Directions To Property:	<b>North on Highway 87/Beeline to Pine. Left on Hard</b>

## Construction [details](#)

Construction: N/A - Other:	<b>Wood Frame</b>
Floor Type:	<b>Wood</b>
Roof:	<b>Asphalt/comp Shingle</b>
Siding:	<b>Wood</b>
Style:	<b>Two Story</b>

## Other

Horses:	<b>No</b>
Cooling:	<b>3 Mini Splits</b>
Heating:	<b>3 Mini Splits</b>
Laundry:	<b>Dryer,in Garage,washer</b>

## Neighborhood / [Community](#)

Neighborhood / Subdivision:	<b>Cool Pines</b>
Country:	<b>US</b>
State:	<b>AZ</b>
City:	<b>Pine</b>
Zipcode:	<b>85544</b>

## Listing [provided by](#)

Office name:	<b>COLDWELL BANKER BISHOP REALTY - PAYSON</b>
Listing agent name:	<b>Loretta A. Coleman</b>
MLS #:	<b>91228</b>

Agent Info

---



Josh Meacham

📞 928-268-0567

✉️ josh@azjosh.com

928.940.0177 - 600 E, AZ-260 # 7, Payson, AZ 85541

---

**AZ Josh Meacham Realtor**