

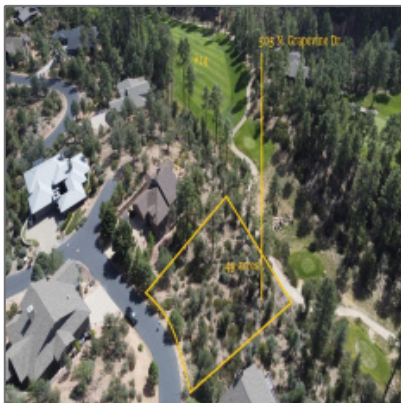

AZ JOSH

505 GRAPEVINE Drive,
Payson, Arizona 85541

- 505 GRAPEVINE Drive, Payson, Arizona 85541



Property details

Timestamp: **10.23.2024
14:15:11**

Property Sub-Type: **Residential**

Status: **Active**

Assessments: **0.00**

Area: **Payson Northeast**

Direction: **N**

Lot Dimensions: **224.6x135.59x183.4
8**

Zoning: **Residential**

Taxes: **648.00**

Tax Year: **2021**

Waterfront: **No**

Utilities / Green Energy Detai

Utilities Available: **Cable
Tv/satellite,electricity,internet Hook
Up,piped
Propane,sewer
Available,telephone
,town Of Payson
Water,trash,underg
round**

View: **Yes**

Foreclosure: **No**

Short Sale: **No**

HOA: **Yes**

List Type: **Exclusive Ars**

Exterior Features: N/A - Other: **Extra Water Storage**

Exterior Features: **View Of Golf Course**

Property Features: **Corners Marked**

Neighborhood / [Community](#)

Neighborhood / Subdivision: **Chaparral Pines**

Country: **US**

State: **AZ**

City: **Payson**

Zipcode: **85541**

Listing [provided by](#)

Office name: **INTEGRA HOMES AND LAND - C**

Listing agent name: **David Pitz**

MLS #: **89286**

Agent [Info](#)



Josh Meacham
☎ 928-268-0567
✉ josh@azjosh.com

Other

Horses: **No**

928.940.0177 - 600 E, AZ-260 # 7, Payson, AZ 85541

AZ Josh Meacham Realtor