

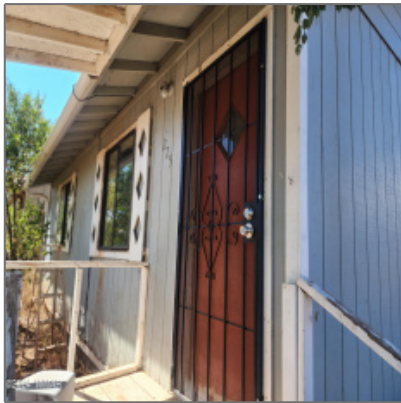

AZ JOSH

225 Pima Street,
Springerville, Arizona
85938

840 Sqft - 225 Pima Street, Springerville, Arizona
85938



Interior [details](#)

✓ Kitchen:	Electric Range
✓ Fireplace:	Woodstove
Interior Features:	Master Bedroom Down, smoke Detector
✓ Heating System:	Electric, Wood, Wall Panels

Property [details](#)

Timestamp:	10.21.2024 06:38:57
Property Sub-Type:	Site Built
Status:	Active
Assessments:	0.00
Area:	Springerville
Direction:	S
Lot Dimensions:	54450.00
Zoning:	Gu County
Taxes:	0.00
Tax Year:	2024

Short Sale: **No**

HOA: **No**

Exterior Features: **Deck - Covered,street Paved**

Garage/Carport: **No**

County: **Apache**

Trees on Property: **Yes**

Property Adjoins: **Private**

Directions To Property: **On Main Street turn Right on Pima St. House is on**

Construction [details](#)

Construction: **Hardboard**
N/A - Other: **Siding,wood Frame**

Floor Type: **Carpet,laminate**

Roof: **Metal,pitched**

Style: **Single Level**

Neighborhood / [Community](#)

Neighborhood / Subdivision: **Saffell Addition**

School District: **Round Valley**

Country: **US**

State: **AZ**

City: **Springerville**

Zipcode: **85938**

Listing [provided by](#)

Office name: **Mountain Retreat Realty Expert**

Listing agent name: **Debra D Schultz**

Utilities / [Green Energy Detai](#)

Utilities Available: **Electric - Individual Metered,metered Water,sewer**

Other

Horses: **No**

Fence: **Chain Link Fence, Wire Fence**

Laundry: **Dryer,in Kitchen,washer**

MLS #:

253422

Agent [Info](#)



Josh Meacham

📞 928-268-0567

✉️ josh@azjosh.com

928.940.0177 - 600 E, AZ-260 # 7, Payson, AZ 85541

AZ Josh Meacham Realtor