

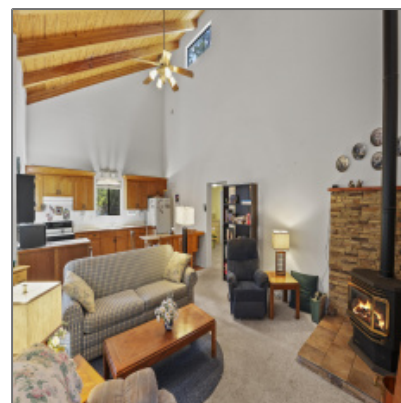

8535 Deer Drive, Strawberry, Arizona 85544

1,240 Sqft - 8535 Deer Drive, Strawberry, Arizona
85544



Interior details

✓ Kitchen: [Electric Range,](#)
[Microwave, Refrigerator,](#)
[Eat-in, Garbage Disposal](#)

✓ Fireplace

✓ Parking: [0.00](#)

Interior Features: N/A - **Sump Pump**
Other: **Crawlspace**

Interior Features: **C.o. Detector,dual**
Pane
Window,dumbwaite
r,master Main
Floor,smoke
Detector,split Floor
Plan,vaulted
Ceiling

Property details

Timestamp: **07.18.2025**
05:44:50

Property Sub-Type: **Site Built**

Status: **Active**

Assessments: **0.00**

Area: **Strawberry**

Direction: **W**

Lot Dimensions: **5101x108.84x84x11**
2.07

Zoning: **R1-d12**

Tax Year: **2023**

Waterfront: **No**

✓	Heating System:	Baseboard, Electric
✓	Cooling System:	Ceiling Fan, Evaporative

View:	No
Foreclosure:	No
Short Sale:	No
HOA:	No
List Type:	Exclusive Ars
Exterior Features: N/A - Other:	Extra Water Storage
Garage/Carport:	None
Property Features:	Chain Link
Directions To Property:	North on Highway 87 to Strawberry, left onto Fossi

Construction [details](#)

Construction:	Wood Frame
N/A - Other:	
Floor Type:	Wood
Roof:	Metal
Siding:	Wood
Style:	Cabin,single Level

Neighborhood / [Community](#)

Neighborhood / Subdivision:	Strawberry Ranch 4
Country:	US
State:	AZ
City:	Strawberry
Zipcode:	85544

Listing [provided by](#)

Office name:	COLDWELL BANKER BISHOP REALTY - PINE
--------------	--

Utilities / [Green Energy Detai](#)

Utilities Available:	Pswid
----------------------	-------

Other

Horses:	No
✓ Fence	
Cooling:	Portable (2)
Heating:	Forced Air,propane
Laundry:	Dryer,washer,utility Room

Listing agent name:	Barbara Weeks
---------------------	----------------------

MLS #:	91116
--------	--------------

Agent [Info](#)



Josh Meacham
📞 928-268-0567
✉️ josh@azjosh.com

928.940.0177 - 600 E, AZ-260 # 7, Payson, AZ 85541

AZ Josh Meacham Realtor