

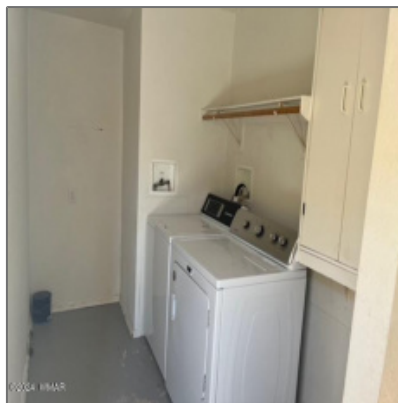

AZ JOSH

8850 Stageline Road,
Payson, Arizona 85541

2,016 Sqft - 8850 Stageline Road, Payson, Arizona
85541



Interior details

✓ Kitchen:	Built-in Dishwasher, Disposal, Refrigerator, Gas Range
✓ Fireplace:	Woodstove
✓ Parking:	2
Interior Features:	Smoke Detector
✓ Heating System:	Electric, Natural Gas
✓ Cooling System:	Window Unit, Central A/c

Property details

Timestamp:	09.13.2024 13:39:07
Property Sub-Type:	Manufactured/mobile
Status:	Active
Assessments:	0.00
Area:	Other Area
Lot Dimensions:	162x312
Zoning:	Gu County
Taxes:	1966.02
Tax Year:	2019
Short Sale:	No
HOA:	No

Exterior Features:	Patio - Covered,tall Pines On Lot
Garage/Carport:	Yes
County:	Gila
Trees on Property:	Yes
Directions To Property:	Hwy 87 to Round Valley turn off (Gibson Ranch Rd)

Construction [details](#)

Construction: N/A - Other:	Wood Frame
Floor Type:	Plank,vinyl
Roof:	Shingle
Style:	Single Level,double Wide,add On

Neighborhood / [Community](#)

Neighborhood / Subdivision:	Other Areas
School District:	Other
Country:	US
State:	AZ
City:	Payson
Zipcode:	85541

Listing [provided by](#)

Office name:	Arizona Resource Realty
Listing agent name:	Tamra Lee Ulmer
MLS #:	253001

Agent [Info](#)

Utilities / [Green Energy Detai](#)

Utilities Available:	Aps,propane Tank Owned,septic,telep hone,well
----------------------	--

Other

Horses:	Yes
<input checked="" type="checkbox"/> Fence:	Chain Link Fence
Laundry:	Dryer,washer



Josh Meacham

📞 928-268-0567

✉️ josh@azjosh.com

928.940.0177 - 600 E, AZ-260 # 7, Payson, AZ 85541

AZ Josh Meacham Realtor