

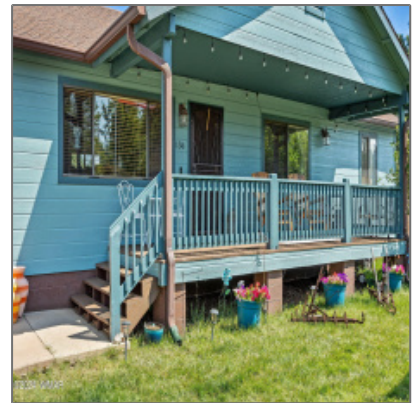

AZ JOSH

136 Skylane Road, Pinetop,
Arizona 85935

2,409 Sqft - 136 Skylane Road, Pinetop, Arizona
85935



Interior details

✓ Kitchen: **Built-in Dishwasher, Disposal, Electric Range, Microwave, Pantry, Refrigerator, Freezer**

✓ Fireplace: **Woodstove**

✓ Parking

Interior Features: **Dual Pane Windows, smoke Detector, vaulted Ceiling**

✓ Heating System: **Bottled Gas, Wood**

✓ Cooling System: **Central A/c**

Property details

Timestamp: **09.09.2024 12:08:03**

Property Sub-Type: **Site Built**

Status: **Active**

Assessments: **0.00**

Area: **Pinetop Country Club**

Lot Dimensions: **162x312**

Zoning: **Gu County**

Tax Year: **2023**

Short Sale: **No**

HOA: **No**

Garage/Carport: **Yes**

CoListingOffice
Name: **AARE**

County: **Navajo**

Trees on
Property: **Yes**

Property
Adjoins: **Private**

Directions To
Property: **From White
Mountain Blvd.
Turn east onto
Buck Spri**

Construction [details](#)

Construction: **Wood Frame**
N/A - Other:

Floor Type: **Carpet,vinyl,wood**

Roof: **Shingle**

Style: **Split-level**

Neighborhood / [Community](#)

Neighborhood /
Subdivision: **Sky Hi Retreat**

School District: **Blue Ridge**

Country: **US**

State: **AZ**

City: **Pinetop**

Zipcode: **85935**

Listing [provided by](#)

Office name: **AARE**

Listing agent
name: **Robert L Petrie**

MLS #: **252843**

Utilities / [Green Energy Detai](#)

Utilities
Available: **Bottled Gas,electric
- Individual
Metered,metered
Water,navopache,pr
opane Tank
Leased,septic**

Other

Horses: **No**

Fence: **Chain Link Fence, Partly
Fenced**

Laundry: **Dryer,in
Bath,washer**

Agent Info



Josh Meacham
📞 928-268-0567
✉️ josh@azjosh.com

928.940.0177 - 600 E, AZ-260 # 7, Payson, AZ 85541

AZ Josh Meacham Realtor