

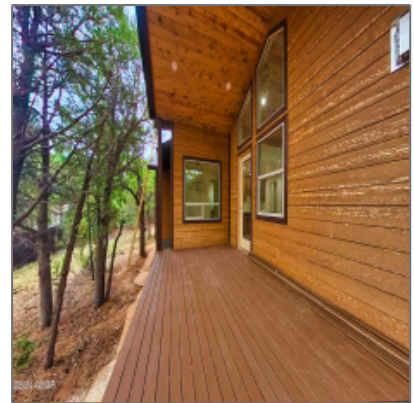

AZ JOSH

451 Verbena Lane, Show Low, Arizona 85901

1,827 Sqft - 451 Verbena Lane, Show Low, Arizona
85901



Interior [details](#)

✓ Kitchen:	Built-in Dishwasher, Disposal, Microwave, Gas Range
✓ Fireplace:	Fireplace
✓ Parking:	2

Interior Features: **Dual Pane Windows, master Bedroom Down, smoke Detector, split Bedroom, vaulted Ceiling**

✓ Heating System:	Forced Air, Natural Gas
✓ Cooling System:	Central A/c

Property [details](#)

Timestamp:	09.05.2024 09:41:42
Property Sub-Type:	Site Built
Status:	Active
Assessments:	0.00
Area:	Show Low - Torreon
Direction:	N
Lot Dimensions:	162x312
Zoning:	Res
Tax Year:	2023
Short Sale:	No
HOA:	Yes

HOA Fees:	850.00
Exterior Features:	Covered Patio,fire Pit,tall Pines On Lot,view Of Mountains
Garage/Carport:	Yes
County:	Navajo
Trees on Property:	Yes
Property Adjoins:	Private
Directions To Property:	Take Hwy 260 entrance to your first right on Hawth
HOA Frequency:	Quarterly

Construction [details](#)

Construction:	New
N/A - Other:	Construction,wood Frame
Floor Type:	Vinyl
Roof:	Pitched,shingle
Style:	Single Level

Neighborhood / [Community](#)

Neighborhood / Subdivision:	Trailhead at Torreon
School District:	Show Low
Country:	US
State:	AZ
City:	Show Low
Zipcode:	85901

Listing [provided by](#)

Office name:	Realty Executives Arizona Territory
--------------	--

Utilities / [Green Energy Detai](#)

Utilities Available:	Aps,electric - Individual Metered,metered Water,sewer
----------------------	--

Other

Horses:	No
<input checked="" type="checkbox"/> Fence:	Partly Fenced, Wood Fence
Laundry:	Utility Room

Listing agent name: **Crystal White**

MLS #: **252863**

Agent [Info](#)



Josh Meacham
📞 928-268-0567
✉️ josh@azjosh.com

928.940.0177 - 600 E, AZ-260 # 7, Payson, AZ 85541

AZ Josh Meacham Realtor