

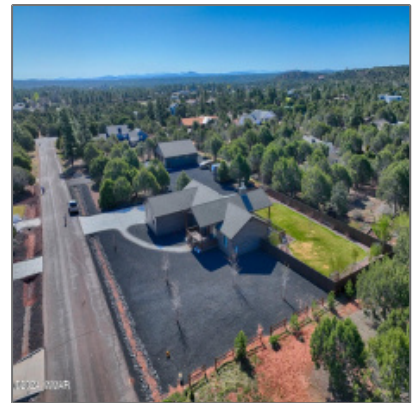

AZ JOSH

6843 Circle C Lane, Show Low, Arizona 85901

2,257 Sqft - 6843 Circle C Lane, Show Low,
Arizona 85901



Interior details

✓ Kitchen:	Built-in Dishwasher, Microwave, Pantry, Gas Range
✓ Fireplace:	Fireplace
✓ Parking:	2
✓ Heating System:	Bottled Gas, Forced Air
✓ Cooling System:	Central A/c

Property details

Timestamp:	08.29.2024 21:57:52
Property Sub-Type:	Site Built
Status:	Active
Assessments:	0.00
Area:	Show Low
Lot Dimensions:	162x312
Zoning:	Gu County
Tax Year:	2019
Short Sale:	No
HOA:	Yes
HOA Fees:	75.00

Exterior Features:	Cul-de-sac Lot,deck - Covered,grill,other Building,patio - Covered,smart Camera(s)/recording,smart Light(s),smart Lock(s),tall Pines On Lot
Garage/Carport:	Yes
County:	Navajo
Trees on Property:	Yes
Property Adjoins:	Private
Directions To Property:	Hwy 260 toward Heber to a left on Cheney Ranch Loo
HOA Frequency:	Annually

Construction [details](#)

Construction: N/A - Other:	Wood Frame
Floor Type:	Carpet,plank,tile,wood
Roof:	Pitched,shingle
Style:	1st Level,single Level

Neighborhood / [Community](#)

Neighborhood / Subdivision:	Cheney Ranch
School District:	Show Low
Country:	US
State:	AZ
City:	Show Low
Zipcode:	85901

Utilities / [Green Energy Detail](#)

Utilities Available:	Aps,electric - Individual Metered,irrigation, metered Water,natural Gas,sewer,telephone
----------------------	--

Other

Horses:	No
<input checked="" type="checkbox"/> Fence:	Partly Fenced
Laundry:	Utility Room

Listing [provided by](#)

Office name: **Realty Executives
Arizona Territory**

Listing agent name: **Barry Nicks**

MLS #: **251140**

Agent [Info](#)



Josh Meacham
☎ 928-268-0567
✉ josh@azjosh.com

928.940.0177 - 600 E, AZ-260 # 7, Payson, AZ 85541

AZ Josh Meacham Realtor