

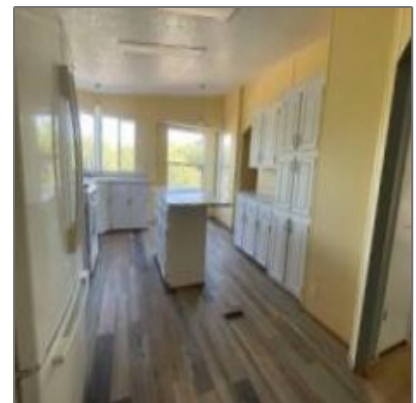

AZ JOSH

176 SHELBY Lane, Tonto Basin, Arizona 85553

1,848 Sqft - 176 SHELBY Lane, Tonto Basin,
Arizona 85553



Interior details

✓ Kitchen: Refrigerator, Gas Range, Dishwasher, Breakfast Bar, Eat-in, Built In Microwave

✓ Parking: 0.00

Interior **Yes**
Features: N/A -
Other:

✓ Heating System: Forced Air, Electric

✓ Cooling System: Central, Ceiling Fan, Heat Pump

Property details

Timestamp: **09.28.2024**
09:02:12

Property Sub-Type: **Manufactured Home (post 1976)**

Status: **Active**

Assessments: **0.00**

Area: **Tonto Basin**

Direction: **E**

Lot Dimensions: **2041.97x762.64**

Zoning: **Gu**

Tax Year: **2023**

Waterfront: **No**

View: **Yes**

Foreclosure:	No
Short Sale:	No
HOA:	No
List Type:	Exclusive Ars
Exterior Features: N/A - Other:	Extra Water Storage
Exterior Features:	Deck - Covered,gutters/down Spouts,in The Trees,patio - Covered,street Paved,tall Pines On Lot
Garage/Carport:	No Carport,no Garage,rv Parking
Property Features:	Partially Fenced
Directions To Property:	Highway 188 to Salado Lane turn EastTurn left on M

Construction [details](#)

Construction: N/A - Other:	Wood Frame
Floor Type:	Wood
Roof:	Metal
Siding:	Wood
Style:	Double Wide,single Level

Other

Horses:	Yes
Cooling:	Electric Refrig.,window Unit,central,ceiling Fan
Heating:	Forced Air,propane
Laundry:	Dryer,utility

Neighborhood / [Community](#)

Neighborhood / Subdivision:	Tonto Basin
Country:	US
State:	AZ
City:	Tonto Basin
Zipcode:	85553

Listing [provided by](#)

Office name:	RAMBO REALTY & INVESTMENT
Listing agent name:	Margaret Rambo
MLS #:	90418

Room, washer

Agent Info



Josh Meacham

📞 928-268-0567

✉️ josh@azjosh.com

928.940.0177 - 600 E, AZ-260 # 7, Payson, AZ 85541

AZ Josh Meacham Realtor