

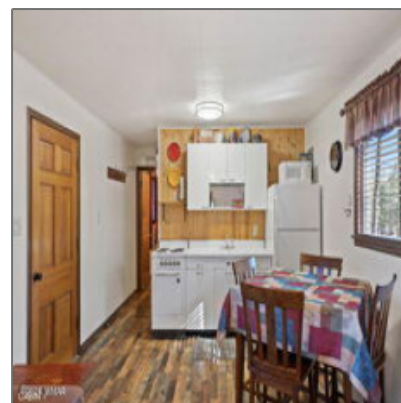

## 25327 Coronado Trail, Alpine, Arizona 85920

1,332 Sqft - 25327 Coronado Trail, Alpine, Arizona  
85920

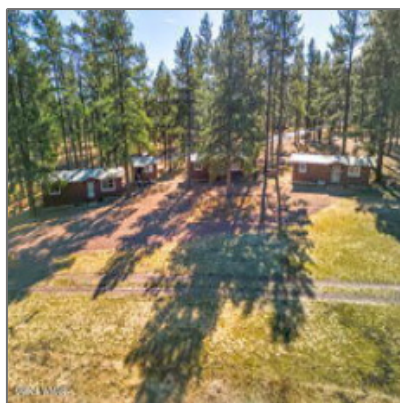

### Interior [details](#)

✓	Fireplace:	<a href="#">Fireplace</a>
Interior Features:	<b>Furnished/see Rmrks, master Main Floor, smoke Detector</b>	
✓	Heating System:	<a href="#">Bottled Gas, Electric</a>

### Property [details](#)

Timestamp:	<b>03.26.2024 01:37:21</b>
Property Sub-Type:	<b>Site Built</b>
Status:	<b>Active</b>
Assessments:	<b>0.00</b>
Area:	<b>Alpine</b>
Lot Dimensions:	<b>341x264x335x229</b>
Zoning:	<b>Gu County</b>
Taxes:	<b>129.16</b>
Tax Year:	<b>2023</b>
Short Sale:	<b>No</b>
HOA:	<b>No</b>

Exterior Features:	<b>Deck,deck - Covered,in The Trees,satellite Dish,tall Pines On Lot</b>
Garage/Carport:	<b>No</b>
County:	<b>Apache</b>
Trees on Property:	<b>Yes</b>
Property Adjoins:	<b>Private</b>
Directions To Property:	<b>From HWY 180-191 Junction, travel South on HWY 191</b>

## Construction [details](#)

Construction: N/A - Other:	<b>Wood Frame</b>
Floor Type:	<b>Wood,slab</b>
Roof:	<b>Metal</b>
Style:	<b>1st Level,cabin,single Level</b>

## Other

Horses:	<b>Yes</b>
 Fence:	<b>Partly Fenced, Wire Fence, Corners Marked</b>
Laundry:	<b>Dryer,washer,utility Room</b>

## Agent [Info](#)

## Neighborhood / [Community](#)

Neighborhood / Subdivision:	<b>Alpine Unsubdivided</b>
School District:	<b>Alpine</b>
Country:	<b>US</b>
State:	<b>AZ</b>
City:	<b>Alpine</b>
Zipcode:	<b>85920</b>

## Listing [provided by](#)

Office name:	<b>Delex Realty - Alpine</b>
Listing agent name:	<b>Karen Earley</b>
MLS #:	<b>250045</b>



Josh Meacham  
☎ 928-268-0567  
✉ [josh@azjosh.com](mailto:josh@azjosh.com)

*928.940.0177 - 600 E, AZ-260 # 7, Payson, AZ 85541*

---

**AZ Josh Meacham Realtor**