

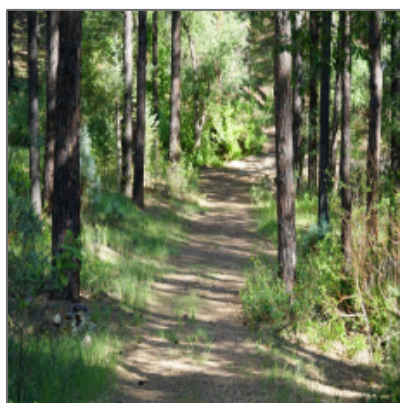

Lot 18 Morris Meadow, Payson, Arizona 85541

- Lot 18 Morris Meadow, Payson, Arizona 85541

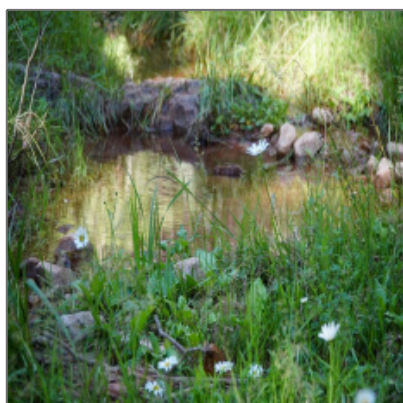

Property [details](#)

Timestamp: **04.22.2024
16:16:56**

Property Sub-Type: **Residential**

Status: **Active**

Assessments: **0.00**

Area: **Christopher Creek**

Lot Dimensions: **See Plat**

Zoning: **Gu**

Taxes: **1603.00**

Tax Year: **2024**

Waterfront: **Yes**

View: **No**

Neighborhood / [Community](#)

Neighborhood / Subdivision: **Ponderosa Springs Estates**

Country: **US**

State: **AZ**

City: **Payson**

Zipcode: **85541**

Foreclosure:	No
--------------	----

Short Sale:	No
-------------	----

HOA:	No
------	----

List Type:	Exclusive Ars
------------	---------------

Exterior Features: N/A - Other:	Extra Water Storage
---------------------------------------	------------------------

Exterior Features:	Covered Patio,covered Porch/deck,drip System,guest Quarters,handicap Access,in The Trees,landscaped,p atio,spa/hot Tub,tall Pines On Lot,view Of Mountains
-----------------------	--

Property Features:	Corners Marked
-----------------------	----------------

Other

Horses:	No
---------	----

Listing [provided by](#)

Office name:	REALTY EXECUTIVES ARIZONA TERRITORY - CHRISTOPHER
--------------	---

Listing agent name:	Susan G Keown
------------------------	---------------

MLS #:	89878
--------	-------

Agent [Info](#)



Josh Meacham
☎ 928-268-0567
✉ josh@azjosh.com

928.940.0177 - 600 E, AZ-260 # 7, Payson, AZ 85541

AZ Josh Meacham Realtor