

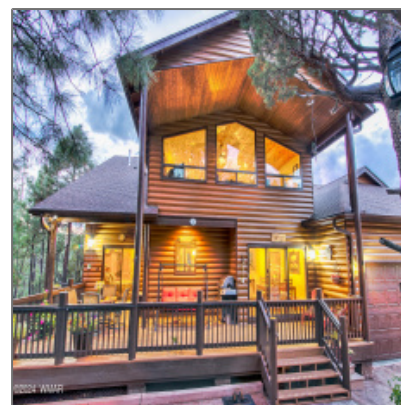

2241 Bristlecone Drive, Show Low, Arizona 85901

2,530 Sqft - 2241 Bristlecone Drive, Show Low,
Arizona 85901



Interior [details](#)

✓	Basement	
✓	Kitchen:	Built-in Dishwasher, Disposal, Electric Range, Microwave, Pantry, Refrigerator
✓	Fireplace:	Fireplace
✓	Parking:	4

Interior
Features:

Co Detector,dual
Pane
Windows,furnished,
master Bedroom
Down,security
System,smoke
Detector,split
Bedroom,vaulted
Ceiling

Property [details](#)

Timestamp:	05.07.2024 08:51:06
Property Sub- Type:	Site Built
Status:	Active
Assessments:	0.00
Area:	Show Low
Direction:	S
Lot Dimensions:	341x264x335x229
Zoning:	Res
Taxes:	4339.06
Tax Year:	2023
Short Sale:	No

✓	Heating System:	Forced Air, Natural Gas
✓	Cooling System:	Central A/c

HOA:	Yes
HOA Fees:	138.00
Exterior Features:	Deck,deck - Covered,drip System,gutters/down Spouts,in The Trees,landscaped,panoramic View,satellite Dish,sprinklers,street Paved,tall Pines On Lot
Garage/Carport:	Yes
County:	Navajo
Trees on Property:	Yes
Property Adjoins:	Private
Directions To Property:	E Woolford to Twin Peaks Right on Bristle Cone and
HOA Frequency:	Annually

Construction [details](#)

Construction:	Wood Frame
N/A - Other:	
Floor Type:	Carpet,laminate
Roof:	Pitched,shingle
Style:	Multi-level

Neighborhood / [Community](#)

Neighborhood / Subdivision:	Sierra Pines
School District:	Show Low
Country:	US
State:	AZ
City:	Show Low
Zipcode:	85901

Utilities / [Green Energy Detail](#)

Utilities Available:	Aps,cable Tv,electric - Individual Metered,metered Water,natural Gas,sewer,telephone
----------------------	--

Other

Horses:	No
Laundry:	Dryer,utility Room,washer

Listing [provided by](#)

Office name:	Realty Executives Arizona Territory
Listing agent name:	Crystal White
MLS #:	249853

Agent [Info](#)



Josh Meacham
📞 928-268-0567
✉️ josh@azjosh.com

928.940.0177 - 600 E, AZ-260 # 7, Payson, AZ 85541

AZ Josh Meacham Realtor