

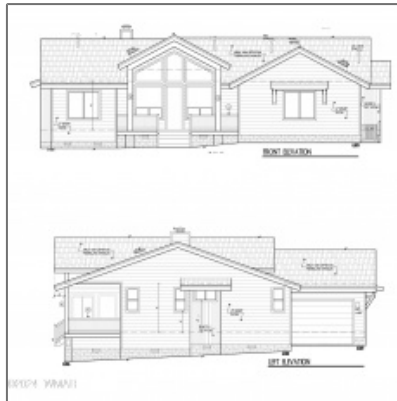

2200 Whispering Springs Road, Show Low, Arizona 85901

1,871 Sqft - 2200 Whispering Springs Road, Show
Low, Arizona 85901



Interior [details](#)

✓ Kitchen:	Built-in Dishwasher, Microwave, Pantry, Gas Range
✓ Fireplace:	Fireplace
Interior Features:	Dual Pane Windows, master Bedroom Down, split Bedroom, vaulted Ceiling
✓ Heating System:	Forced Air, Natural Gas
✓ Cooling System:	Central A/c

Property [details](#)

Timestamp:	02.06.2024 16:57:23
Property Sub- Type:	Site Built
Status:	Active
Assessments:	0.00
Area:	Show Low - Torreon
Direction:	N
Lot Dimensions:	341x264x335x229
Zoning:	Gu County
Tax Year:	2019
Short Sale:	No

HOA:	Yes
HOA Fees:	850.00
Garage/Carport:	Yes
CoListingOffice Name:	Torreon Realty
County:	Navajo
Trees on Property:	Yes
Property Adjoins:	Private
HOA Frequency:	Quarterly

Construction [details](#)

Construction: N/A - Other:	New Construction
Floor Type:	Carpet,laminate,tile
Roof:	Pitched,shingle
Style:	Single Level

Neighborhood / [Community](#)

Neighborhood / Subdivision:	Torreon Lakes
School District:	Show Low
Country:	US
State:	AZ
City:	Show Low
Zipcode:	85901

Listing [provided by](#)

Office name:	Torreon Realty
Listing agent name:	Steve Coffinger
MLS #:	249404

Utilities / [Green Energy Detai](#)

Utilities Available:	Aps,bottled Gas,electric - Individual Metered,propane Tank Leased,sewer
-------------------------	--

Other

Horses:	No
<input checked="" type="checkbox"/> Fence:	Corners Marked
Laundry:	Utility Room



Josh Meacham
📞 928-268-0567
✉️ josh@azjosh.com

928.940.0177 - 600 E, AZ-260 # 7, Payson, AZ 85541

AZ Josh Meacham Realtor