

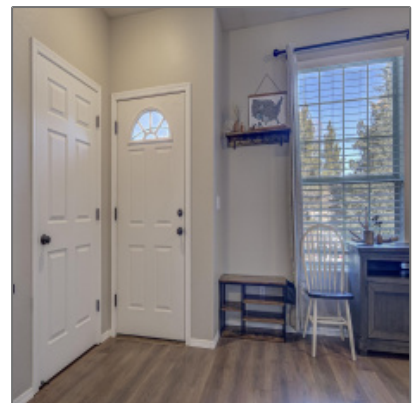

927 Madera Lane, Payson, Arizona 85541

1,188 Sqft - 927 Madera Lane, Payson, Arizona
85541



Interior [details](#)

✓ Kitchen:	Electric Range, Pantry, Refrigerator, Dishwasher, Garbage Disposal, Built In Microwave
✓ Parking:	0.00
Interior Features: N/A - Other:	Yes
Interior Features:	Dual Pane Windows,sky Lights,smoke Detector,split Bedroom,vaulted Ceiling
✓ Heating System:	Forced Air, Propane

Property [details](#)

Timestamp:	04.22.2024 19:42:33
Property Sub-Type:	Condo/townhouse/patio Home
Status:	Active
Assessments:	0.00
Area:	Payson Southwest
Direction:	W
Lot Dimensions:	23.95x56.1x23.95x56.1
Zoning:	R3
Taxes:	1480.00
Tax Year:	2023



Cooling System:

Ceiling Fan, Evaporative

Waterfront: No

View: No

Foreclosure: No

Short Sale: No

HOA: Yes

HOA Fees: 550.00

List Type: Exclusive Ars

Exterior Features: N/A - Other: Extra Water Storage

Exterior Features: Deck - Covered,gutters/down Spouts,in The Trees,landscaped,other Building,sprinklers, stalls/corral,tall Pines On Lot

Garage/Carport: Carport Only,detached

Property Features: Partially Fenced

Directions To Property: Highway 87 South to Main street, follow to Montana

HOA Frequency: Quarter

Construction details

Construction: Wood Frame
N/A - Other:

Floor Type: Wood

Roof: Asphalt/comp Shingle

Siding: Wood

Style: Single Level

Neighborhood / Community

Neighborhood / Mountain View

Utilities / Green Energy Detai

Utilities Available: Livco

Other

Horses: No

Subdivision:	Manor
Country:	US
State:	AZ
City:	Payson
Zipcode:	85541

Cooling:	Electric Refrig.,window Unit,central,ceiling Fan
Heating:	Forced Air,propane
Laundry:	Dryer,in Hallway,washer

Listing [provided by](#)

Office name: **REALTY
EXECUTIVES
ARIZONA
TERRITORY -
PAYSON 3**

Listing agent name: **Kimberly Ann Ross**

MLS #: **89644**

Agent [Info](#)



Josh Meacham
 928-268-0567
josh@azjosh.com

928.940.0177 - 600 E, AZ-260 # 7, Payson, AZ 85541

AZ Josh Meacham Realtor