

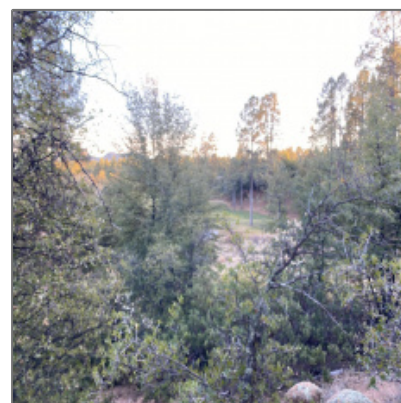

710 GRAPEVINE Drive,  
Payson, Arizona 85541

- 710 GRAPEVINE Drive, Payson, Arizona 85541

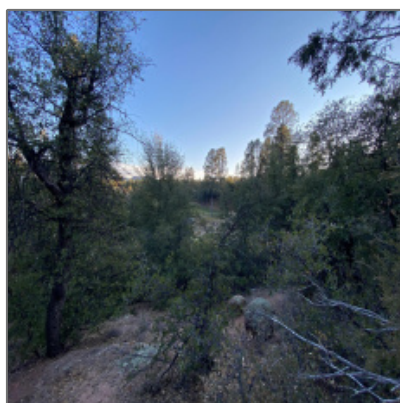

## Property [details](#)

Timestamp: **01.12.2024  
14:14:03**

Property Sub-Type: **Residential**

Status: **Active**

Assessments: **0.00**

Area: **Payson Northeast**

Direction: **N**

Lot Dimensions: **60 X 10**

Zoning: **Residential**

Tax Year: **2021**

Waterfront: **No**

View: **Yes**

## Utilities / [Green Energy Detai](#)

Utilities Available: **Cable Tv,electric -  
Individual  
Metered,navopache  
,septic,telephone**

Foreclosure:	<b>No</b>
Short Sale:	<b>No</b>
HOA:	<b>Yes</b>
List Type:	<b>Exclusive Ars</b>
Exterior Features: N/A - Other:	<b>Extra Water Storage</b>
Property Features:	<b>Partially Fenced</b>

## Neighborhood / [Community](#)

Neighborhood / Subdivision: **Chaparral Pines**

Country: **US**

State: **AZ**

City: **Payson**

Zipcode: **85541**

## Other

Horses: **No**

## Listing [provided by](#)

Office name: **West USA Realty**

Listing agent name: **Lee A Courtney**

MLS #: **88331**

## Agent [Info](#)



Josh Meacham

📞 928-268-0567

✉️ [josh@azjosh.com](mailto:josh@azjosh.com)

