

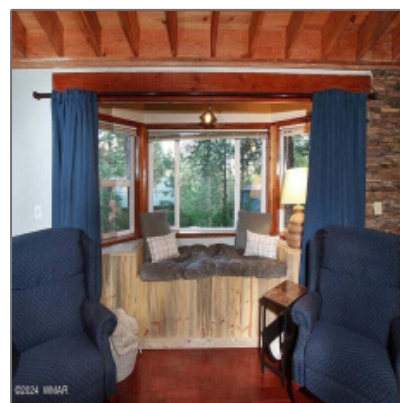

8 N1023, Greer, Arizona  
85927

2,324 Sqft - 8 N1023, Greer, Arizona 85927

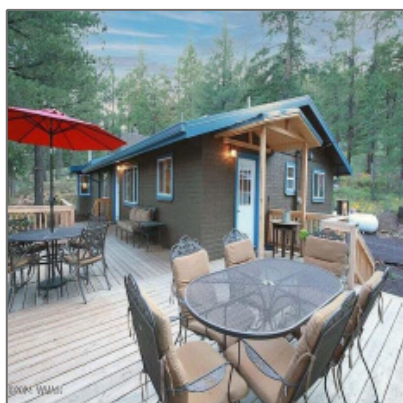

## Interior details

|                       |  |   |
|-----------------------|--|---|
| ✓                     | Kitchen:   | Built-in Dishwasher,<br>Disposal, Microwave,<br>Pantry, Gas Range |
| ✓                     | Fireplace:   | Woodstove   |
| Interior<br>Features: | <b>Furnished, master<br/>Bedroom<br/>Down, smoke<br/>Detector, vaulted<br/>Ceiling</b> |   |
| ✓                     | Heating System:  | Bottled Gas, Baseboard,<br>Wood                                   |

## Property details

|                        |                                |
|------------------------|--------------------------------|
| Timestamp:             | <b>04.23.2024<br/>13:25:40</b> |
| Property Sub-<br>Type: | <b>Site Built</b>              |
| Status:                | <b>Active</b>                  |
| Assessments:           | <b>0.00</b>                    |
| Area:                  | <b>Greer</b>                   |
| Lot Dimensions:        | <b>341x264x335x229</b>         |
| Zoning:                | <b>Gu County</b>               |
| Taxes:                 | <b>1769.36</b>                 |
| Tax Year:              | <b>2019</b>                    |
| Short Sale:            | <b>No</b>                      |
| HOA:                   | <b>No</b>                      |

|                         |   |
|-------------------------|---|
| Exterior Features:      | <b>In The Trees,panoramic View,tall Pines On Lot,view Of Mountains,view Of Town</b> |
| Garage/Carport:         | <b>Yes</b>  |
| County:                 | <b>Apache</b>   |
| Trees on Property:      | <b>Yes</b>  |
| Property Adjoins:       | <b>Private,USFS</b>   |
| Directions To Property: | <b>From Hwy 260 turn onto Hwy 373 towards Greer, turn</b>                           |

## Construction [details](#)

|                               |                             |
|-------------------------------|-----------------------------|
| Construction:<br>N/A - Other: | <b>Wood Frame</b>           |
| Floor Type:                   | <b>Carpet,laminate,tile</b> |
| Roof:                         | <b>Metal,pitched</b>        |
| Style:                        | <b>Cabin,single Level</b>   |

## Other

|          |                                  |
|----------|----------------------------------|
| Horses:  | <b>No</b>                        |
| Laundry: | <b>Dryer,utility Room,washer</b> |

## Neighborhood / [Community](#)

|                             |                           |
|-----------------------------|---------------------------|
| Neighborhood / Subdivision: | <b>Greer Unsubdivided</b> |
| School District:            | <b>Round Valley</b>       |
| Country:                    | <b>US</b>                 |
| State:                      | <b>AZ</b>                 |
| City:                       | <b>Greer</b>              |
| Zipcode:                    | <b>85927</b>              |

## Listing [provided by](#)

|                     |  |
|---------------------|--|
| Office name:        | <b>Greer Land &amp; Investments, LLC</b> |
| Listing agent name: | <b>Andrea Greer</b>                      |
| MLS #:              | <b>249099</b>                            |

## Agent [Info](#)



Josh Meacham  
☎ 928-268-0567  
✉ [josh@azjosh.com](mailto:josh@azjosh.com)

*928.940.0177 - 600 E, AZ-260 # 7, Payson, AZ 85541*

---

**AZ Josh Meacham Realtor**