

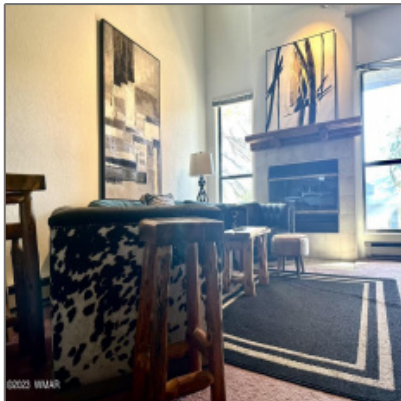

2700 White Mountain Road, Show Low, Arizona 85901

800 Sqft - 2700 White Mountain Road, Show Low, Arizona 85901



Interior details

✓ Kitchen:	Built-in Dishwasher, Disposal, Electric Range, Refrigerator
✓ Fireplace:	Fireplace
Interior Features:	Dual Pane Windows, master Bedroom Down, security System, smoke Detector, split Bedroom, vaulted Ceiling
✓ Heating System:	Baseboard, Electric, Wood

Property details

Timestamp:	04.20.2024 14:46:08
Property Sub-Type:	Condo/townhome
Status:	Active
Assessments:	0.00
Area:	Show Low
Direction:	S
Lot Dimensions:	341x264x335x229
Zoning:	Residential
Taxes:	506.48
Tax Year:	2019

Short Sale:	No
HOA:	Yes
HOA Fees:	228.00
Exterior Features:	Barn/stable,cul-de-sac Lot,drip System,gutters/down Spouts,landscaped,other Building,patio - Covered,satellite Dish
Garage/Carport:	No
County:	Navajo
Trees on Property:	Yes
Property Adjoins:	Private
Directions To Property:	The Pines subdivision is located right off of Hwy
HOA Frequency:	Monthly

Construction [details](#)

Construction: N/A - Other:	Wood Frame
Floor Type:	Carpet,vinyl
Roof:	Pitched,shingle
Style:	2nd Level

Neighborhood / [Community](#)

Neighborhood / Subdivision:	Pines at Show Low
School District:	Show Low
Country:	US
State:	AZ
City:	Show Low

Utilities / [Green Energy Detai](#)

Utilities Available:	Aps,bottled Gas,electric - Master Metered,septic,well
----------------------	--

Other

Horses:	No
Laundry:	Dryer,washer,utility Room

Zipcode: **85901**

Listing [provided by](#)

Office name: **Re/Max Fine
Properties Show
Low 21,000
Holdings, L**

Listing agent name: **Tamie Aguilera**

MLS #: **249000**

Agent [Info](#)



Josh Meacham
☎ 928-268-0567
✉ josh@azjosh.com

928.940.0177 - 600 E, AZ-260 # 7, Payson, AZ 85541

AZ Josh Meacham Realtor