

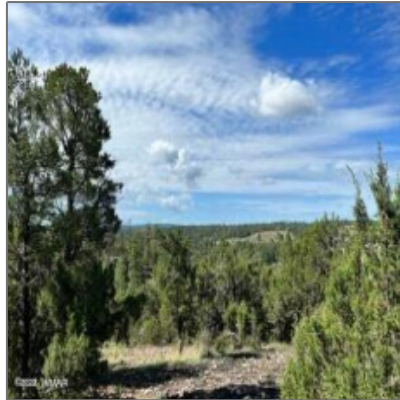

AZ JOSH

1885 Chevelon Road,
Heber, Arizona 85928

- 1885 Chevelon Road Par. E, Heber, Arizona
85928



Property [details](#)

Timestamp:	11.04.2024 14:38:18
Status:	Active
Area:	Heber
Lot Dimensions:	217364.00
Zoning:	R1 -43
Tax Year:	2023
Waterfront:	No
Short Sale:	No
HOA:	No
Exterior Features: N/A - Other:	Heavily Treed,juniper/pinon ,mixed,tall Pines

Neighborhood / [Community](#)

Neighborhood / Subdivision:	Heber Unsubdivided
School District:	Heber/Overgaard
Country:	US
State:	AZ
City:	Heber
Zipcode:	85928

Trees on property: **Yes**

Power available: **Yes**

Water available: **Yes**

County: **Navajo**

Other

Horses: **Yes**

Maintained road: **Yes**

Listing [provided by](#)

Office name: **Realty Executives
AZ Territory -
Heber**

Listing agent name: **Ruth Ann Smith**

MLS #: **248802**

Agent [Info](#)



Josh Meacham

📞 928-268-0567

✉️ josh@az.josh.com

928.940.0177 - 600 E, AZ-260 # 7, Payson, AZ 85541

AZ Josh Meacham Realtor