

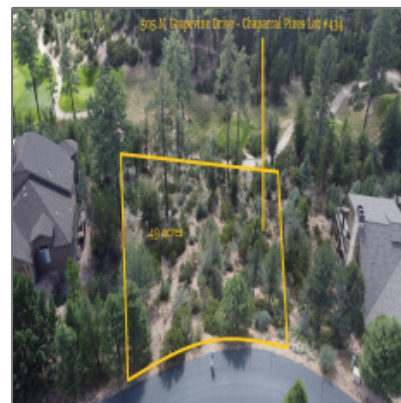

505 GRAPEVINE Drive,  
Payson, Arizona 85541

- 505 GRAPEVINE Drive, Payson, Arizona 85541



## Property details

Timestamp: **02.05.2024  
11:53:53**

Property Sub-Type: **Residential**

Status: **Active**

Assessments: **0.00**

Area: **Payson Northeast**

Direction: **N**

Lot Dimensions: **82.83x105.27x82.83  
x105.27**

Zoning: **Residential**

Taxes: **87.18**

Tax Year: **2021**

Waterfront: **No**

## Utilities / Green Energy Detai

Utilities Available: **Alpine Estates Sub**

View:	<b>Yes</b>
Foreclosure:	<b>No</b>
Short Sale:	<b>No</b>
HOA:	<b>Yes</b>
List Type:	<b>Exclusive Ars</b>
Exterior Features: N/A - Other:	<b>Extra Water Storage</b>
Property Features:	<b>Corners Marked</b>

Neighborhood / [Community](#)

Other

Neighborhood / Subdivision:	<b>Chaparral Pines</b>
Country:	<b>US</b>
State:	<b>AZ</b>
City:	<b>Payson</b>
Zipcode:	<b>85541</b>

Horses: **No**

Listing [provided by](#)

Office name:	<b>INTEGRA HOMES AND LAND - C</b>
Listing agent name:	<b>David Pitz</b>
MLS #:	<b>89286</b>

Agent [Info](#)



Josh Meacham  
 ☎ 928-268-0567  
 ✉ [josh@az.josh.com](mailto:josh@az.josh.com)

