

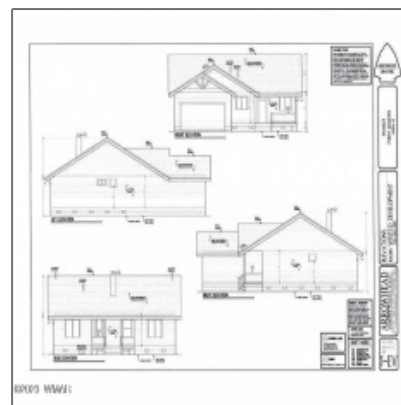

941 Ridgeway Place, Show Low, Arizona 85901

1,482 Sqft - 941 Ridgeway Place, Show Low, Arizona 85901

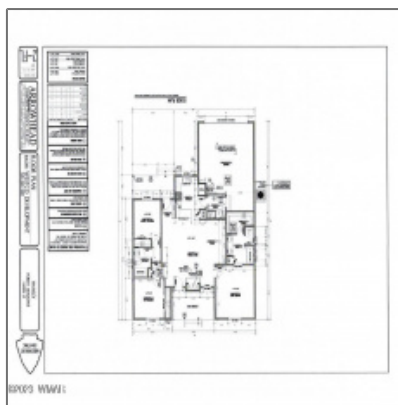

Interior details

✓ Kitchen: Built-in Dishwasher, Disposal, Electric Range, Microwave, Pantry, Refrigerator, Gas Range

✓ Parking: 2

Interior Features: Dual Pane Window, master Main Floor, no Interior Steps, skylights, smoke Detector, split Floor Plan, vaulted Ceiling, water Softener

✓ Heating System: Forced Air, Natural Gas

✓ Cooling System: Central A/c

Property details

Timestamp: 04.17.2024 12:36:19

Property Sub-Type: Site Built

Status: Active

Assessments: 0.00

Area: Show Low

Direction: S

Lot Dimensions: 341x264x335x229

Zoning: Gu County

Taxes: 200.80

Tax Year: 2019

Short Sale: No

HOA:	Yes
HOA Fees:	118.80
Exterior Features:	Deck,deck - Covered,in The Trees,street Paved,tall Pines On Lot,utility Building
Garage/Carport:	Yes
CoListingOffice Name:	Torreon Realty
County:	Navajo
Trees on Property:	No
Property Adjoins:	Private
Directions To Property:	From Penrod Road turn onto Bluff Ridge Road. Turn
HOA Frequency:	Quarterly

Construction [details](#)

Construction:	New
N/A - Other:	Construction,wood Frame
Floor Type:	Vinyl
Roof:	Pitched,shingle
Style:	Single Level

Neighborhood / [Community](#)

Neighborhood / Subdivision:	Show Low Bluff
55 Plus Community:	No
School District:	Show Low
Country:	US
State:	AZ
City:	Show Low

Utilities / [Green Energy Detai](#)

Utilities Available:	Alternative Septic Installed,cable Tv/satellite,electricity,propane Tank Leased,trash
----------------------	--

Other

Horses:	No
<input checked="" type="checkbox"/> Fence:	Recorded Survey
Laundry:	Utility Room

Zipcode: **85901**

Listing [provided by](#)

Office name: **Torreon Realty**

Listing agent name: **Trish Lawler**

MLS #: **247900**

Agent [Info](#)



Josh Meacham
📞 928-268-0567
✉️ josh@azjosh.com

928.940.0177 - 600 E, AZ-260 # 7, Payson, AZ 85541

AZ Josh Meacham Realtor