

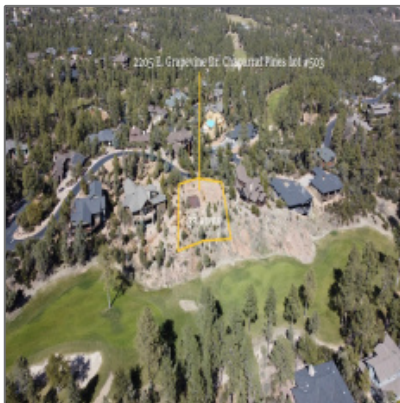

2205 GRAPEVINE Drive, Payson, Arizona 85541

- 2205 GRAPEVINE Drive, Payson, Arizona 85541



Property [details](#)

Timestamp: **02.19.2024
18:49:35**

Property Sub-Type: **Residential**

Status: **Active**

Assessments: **0.00**

Area: **Payson Northeast**

Direction: **E**

Zoning: **R1-12-pad**

Taxes: **117.24**

Tax Year: **2021**

Waterfront: **No**

View: **Yes**

Utilities / [Green Energy Detai](#)

Utilities Available: **Electric - Individual
Metered,private
Well**

Foreclosure:	No
Short Sale:	No
HOA:	Yes
List Type:	Exclusive Ars
Exterior Features: N/A - Other:	Extra Water Storage
Exterior Features:	Deck,in The Trees,street Paved,tall Pines On Lot,utility Building
Property Features:	Partially Fenced

Neighborhood / [Community](#)

Neighborhood / Subdivision:	Chaparral Pines
Country:	US
State:	AZ
City:	Payson
Zipcode:	85541

Listing [provided by](#)

Office name:	INTEGRA HOMES AND LAND - A
Listing agent name:	Jennifer L Kiley
MLS #:	88075

Agent [Info](#)



Josh Meacham
 ☎ 928-268-0567
 ✉ josh@azjosh.com

Other

Horses:	No
---------	-----------

928.940.0177 - 600 E, AZ-260 # 7, Payson, AZ 85541

AZ Josh Meacham Realtor