

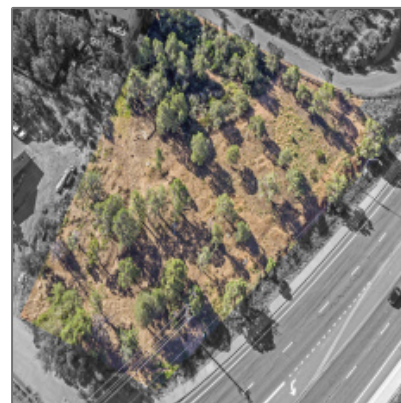

1201 Beeline Highway,
Payson, Arizona 85541

- 1201 Beeline Highway, Payson, Arizona 85541



Property [details](#)

Timestamp: **02.23.2024
08:32:14**

Property Sub-Type: **Commercial**

Status: **Active**

Assessments: **0.00**

Area: **Payson Southeast**

Direction: **S**

Zoning: **C-2**

Taxes: **1868.90**

Tax Year: **2021**

Waterfront: **No**

View: **Yes**

Utilities / [Green Energy Detai](#)

Utilities Available: **Arizona Watert**

Foreclosure:	No
Short Sale:	No
HOA:	No
List Type:	Exclusive Ars
Exterior Features: N/A - Other:	Extra Water Storage
Exterior Features:	Deck - Covered,gutters/down Spouts,in The Trees,other Building,tall Pines On Lot
Property Features:	Partially Fenced

Neighborhood / [Community](#)

Neighborhood / Subdivision:	Pine Ridge Add - PSE
Country:	US
State:	AZ
City:	Payson
Zipcode:	85541

Listing [provided by](#)

Office name:	Berkshire Hathaway HomeServices Advantage Realty -
Listing agent name:	Clifford Potts
MLS #:	86210

Agent [Info](#)

Other

Horses:	No
---------	-----------



Josh Meacham
☎ 928-268-0567
✉ josh@azjosh.com

928.940.0177 - 600 E, AZ-260 # 7, Payson, AZ 85541

AZ Josh Meacham Realtor