

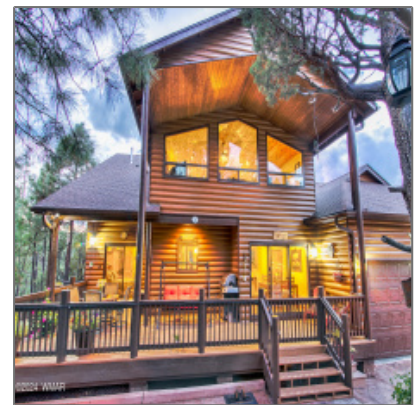

AZ JOSH

2241 Bristlecone Drive,
Show Low, Arizona 85901

2,530 Sqft - 2241 Bristlecone Drive, Show Low,
Arizona 85901



Interior details

✓	Basement	
✓	Kitchen:	Built-in Dishwasher, Disposal, Electric Range, Microwave, Pantry, Refrigerator
✓	Fireplace:	Fireplace
✓	Parking:	4
✓	Heating System:	Forced Air, Natural Gas
✓	Cooling System:	Central A/c

Property details

Timestamp:	07.06.2024 08:14:19
Property Sub-Type:	Site Built
Status:	Active
Assessments:	0.00
Area:	Show Low
Direction:	S
Lot Dimensions:	See Des
Zoning:	Res
Taxes:	4339.06
Tax Year:	2023
Short Sale:	No

HOA:	Yes
HOA Fees:	138.00
Exterior Features:	Covered Patio,in The Trees,porch/deck,tall Pines On Lot,view Of Mountains,view Of Town
Garage/Carport:	Yes
County:	Navajo
Trees on Property:	Yes
Property Adjoins:	Private
Directions To Property:	E Woolford to Twin Peaks Right on Bristle Cone and
HOA Frequency:	Annually

Construction [details](#)

Construction: N/A - Other:	Wood Frame
Floor Type:	Carpet,laminate
Roof:	Pitched,shingle
Style:	Multi-level

Neighborhood / [Community](#)

Neighborhood / Subdivision:	Sierra Pines
School District:	Show Low
Country:	US
State:	AZ
City:	Show Low
Zipcode:	85901

Listing [provided by](#)

Utilities / [Green Energy Detai](#)

Utilities Available:	Aps,electric - Individual Metered,metered Water,natural Gas,telephone
Other	
Horses:	No
Laundry:	Dryer,utility Room,washer

Office name: **Realty Executives
Arizona Territory**

Listing agent
name: **Crystal White**

MLS #: **249853**

Agent [Info](#)



Josh Meacham

📞 928-268-0567

✉️ josh@azjosh.com

928.940.0177 - 600 E, AZ-260 # 7, Payson, AZ 85541

AZ Josh Meacham Realtor